

À mademoiselle la Baronne

ELISE DE VÉCSEY

Souvenir d'Hongrie

MEDITATION

pour

PIANO

PAR

ALFRED JAELL

OP. 15.

Propriété des Editeurs. Enregistré aux Archives de l'Union

N° 11418.

**Mayence chez les fils de B. Schott
Bruxelles chez Schott frères. Londres chez Schott et C^{ie}**

Pr. M. 1.50

2 Rue de l'Orangerie.

89 St. James's Street.

Dépôt général de notre fonds de Musique. à Leipzig, chez C. F. Leede. à Vienne, chez H. F. Müller.

Paris, chez A. Leduc.

Pest, chez Roszavölgyi & C^{ie}.

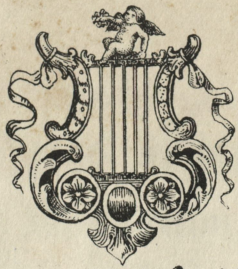

À mademoiselle la Baronne

ELISE DE VECSEY

Souvenir d'Hongrie

MEDITATION

pour

PIANO

P A R

ALFRED JAELL

OP. 15.

Propriété des Editeurs. Enregistré aux Archives de l'Union

N^o 11418.

**Mayence chez les fils de B. Schott
Bruxelles chez Schott frères. Londres chez Schott et C^{ie}**

Pr. M 1,50

2 Rue de l'Orangerie.

29 St. James' Street.

Dépôt général de notre fonds de Musique. à Leipzig, chez C. F. Loede. à Vienne, chez H. F. Müller.

Paris, chez A. Leduc.

Post, chez Roszavölgyi & C^{ie}.

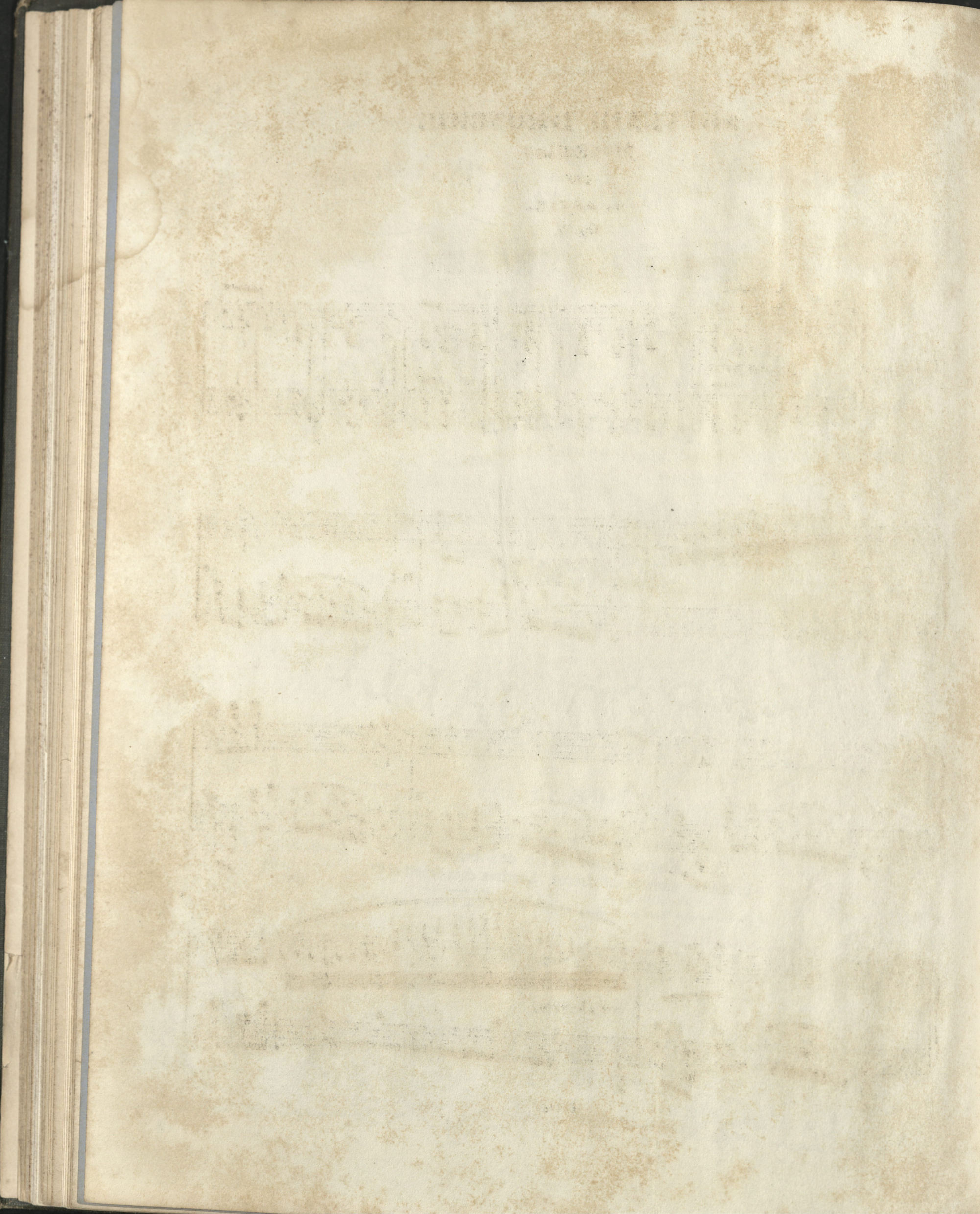

SOUVENIR D'HONGRIE

Meditation

par

A. JAELL.

Op: 15.

Andante.

PIANO.

f con forza.

p cantando e dolce.

Ped. *

f

Ped. *

con eleganza.

dol.

2123

2125

6

rall.

3

3

6

pp zeffiroso.

lento.

8^a

4

2 4 2 4 2 4 2 4 2 4

3

Andante.

dol. con amore.

cantando.

ff

trem.

21

dol.

eres.

f

ff

p

dol.

tr

Ped.

*

marcato il canto.

p
con dolore.

8^a

8^a

con calore.

The fifth system is marked *con calore.* (with heat). The music continues with similar complex textures and chordal structures.

8^a *ff*

leggiere. *p* *f* *legato.*

p *f* *legato.*

p *marcato il canto.* *2 Ped.*

ff

